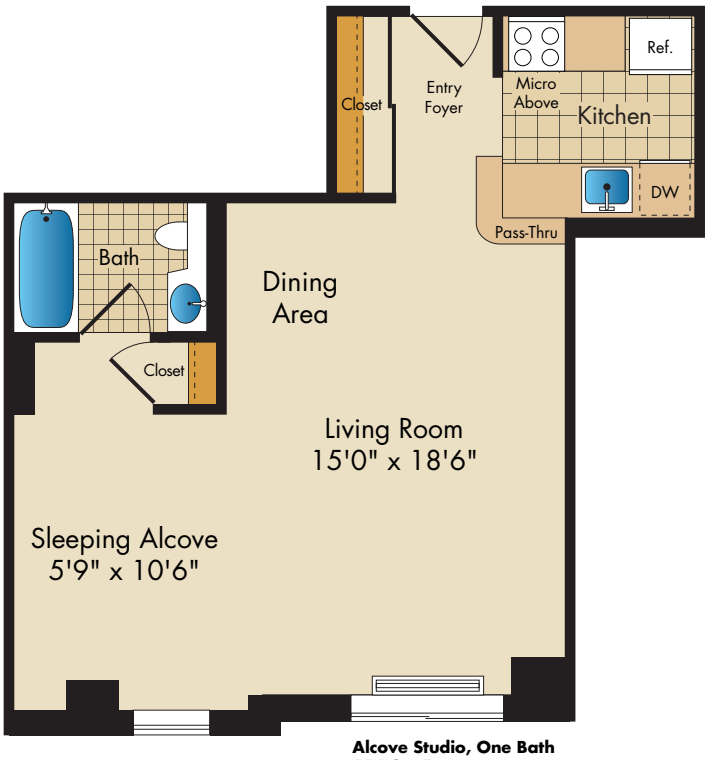

Alcove Studio, One Bath
554 Sq. Ft.
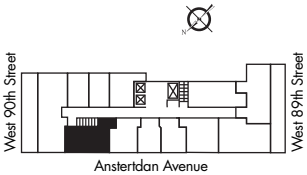
Apartment E Floors PH1-PH2